

# TOPOGRAPHIC SURVEY

A PORTION OF THE NE 1/4 OF SECTION 34, TOWNSHIP 4 SOUTH,  
RANGE 69 WEST OF THE 6TH P.M. COUNTY OF  
JEFFERSON, STATE OF COLORADO

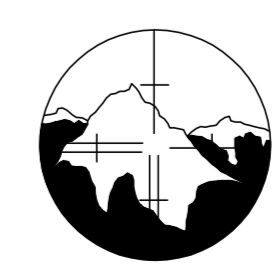
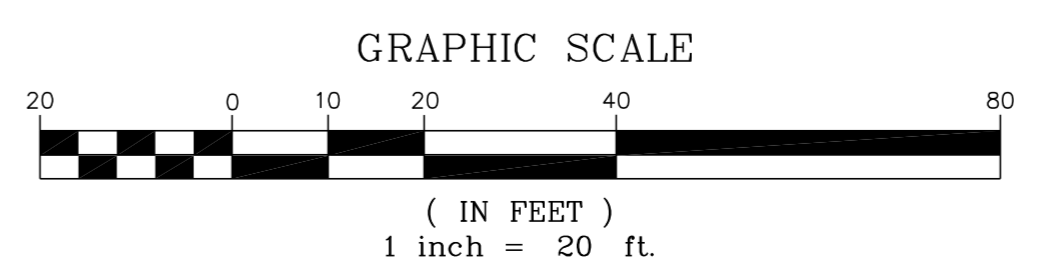
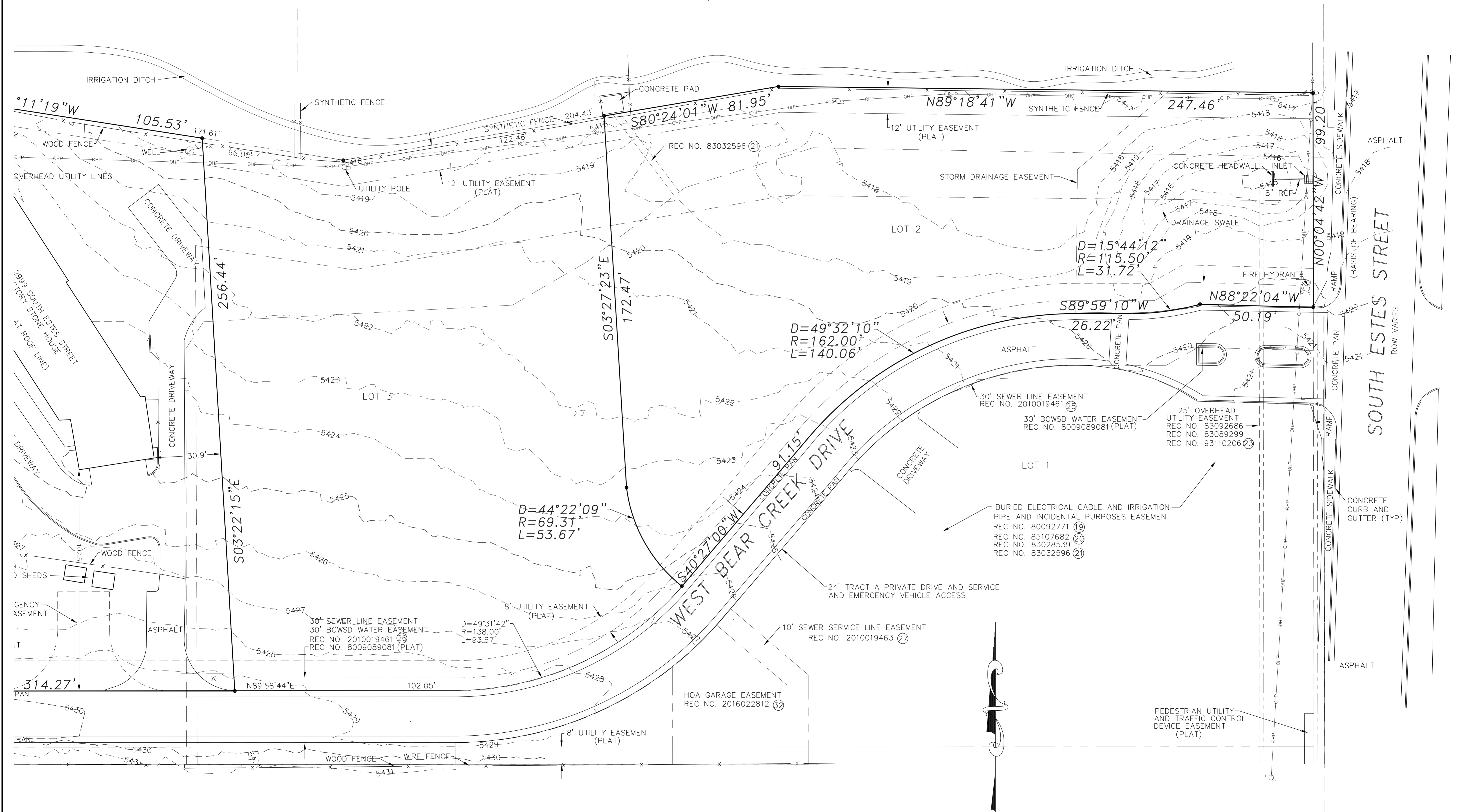

prepared by:  
RUBINO SURVEYING  
3312 AIRPORT ROAD  
BOULDER, COLORADO 80301  
(303) 464-9515

REVISIONS	
REVISIONS	
REVISED 11/30/16 - ADDED TOPO	
DRAWING NO: 16176.DWG	SHEET 2 OF 3
DATE OF SURVEY: 9/20/16	DATE OF DRAWING: 9/21/16
DRAWN BY: BR	PROJECT NO: 16176

